

Prepared by:

**JOHN DEE & ASSOCIATES PTY LTD**

Consulting Surveyors ACN 010 272 090  
50 Prospect Street, Fortitude Valley  
Ph: 3252 3777 3852 1634  
Mobile: 0418 722 305  
Fax: 3252 1291  
Email: jdass@acenet.net.au

Plan Showing:

Area to be leased being part of the second floor of the building situated on Lot 1 on RP210262

Parish of North Brisbane  
County of Stanley

Title Reference: 17528092

5

RP10176

Note:

Area calculated as per Gross Lettable Area Retail (Property Council of Australia) being measurements taken to the inside of external walls and glass and midline of inter-tenancy walls.

P45, 20704A.dwg  
207/04

Scale 1:500 -- Lengths are in Metres.

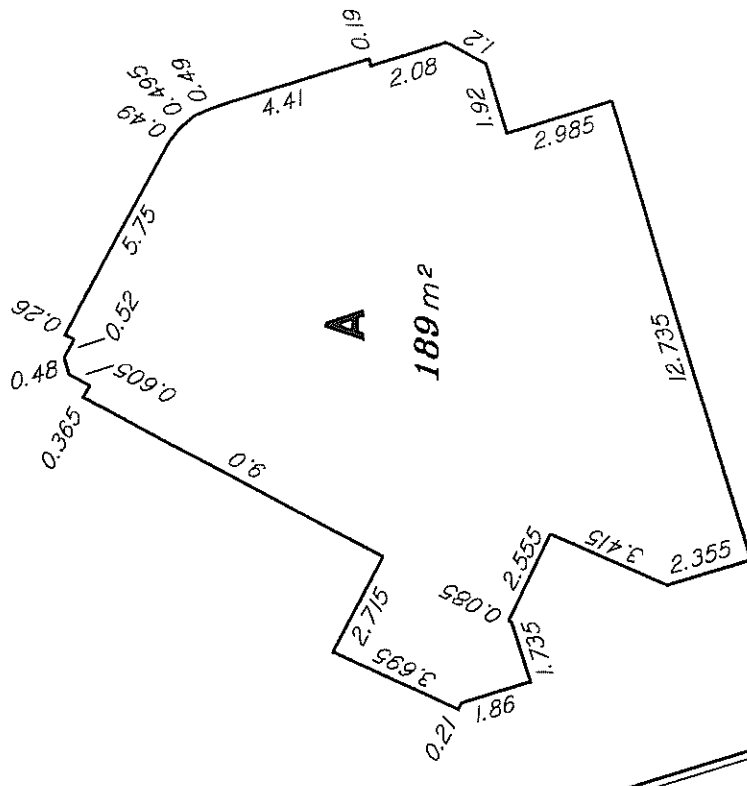
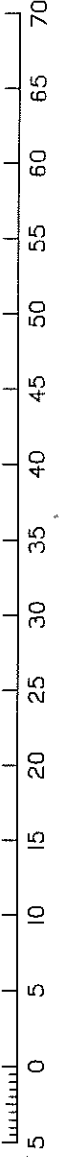

**DIAGRAM**

Scale 1:200

I, Justin William Davis, Registered Surveyor Land, hereby certify that the details shown on this sketch plan are correct.

*JWD*  
Registered Surveyor Land

2-5/2005  
Date