

Prepared by:
JOHN DEE & ASSOCIATES PTY LTD
 Consulting Surveyors ACN 010 272 090
 50 Prospect Street, Fortitude Valley
 Ph: 3252 3777 3852 1634
 Mobile: 0418 722 305
 Fax: 3252 1291
 Email: jdees@jace.net.au

Plan Showing:
 Area to be leased being part of the
 Second floor of the building situated
 on Lot 1 on RP210282
 Parish of North Brisbane
 County of Stanley
 Title Reference: 17528092

Note:
 Area calculated as per Gross Lettable Area Retail
 (Property Council of Australia) being
 measurements taken to the inside of external walls
 and glass and midline of inter-tenancy walls &
 corridor side of corridors.

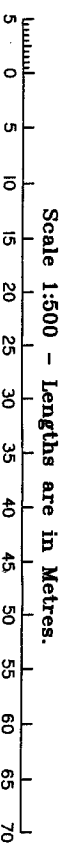
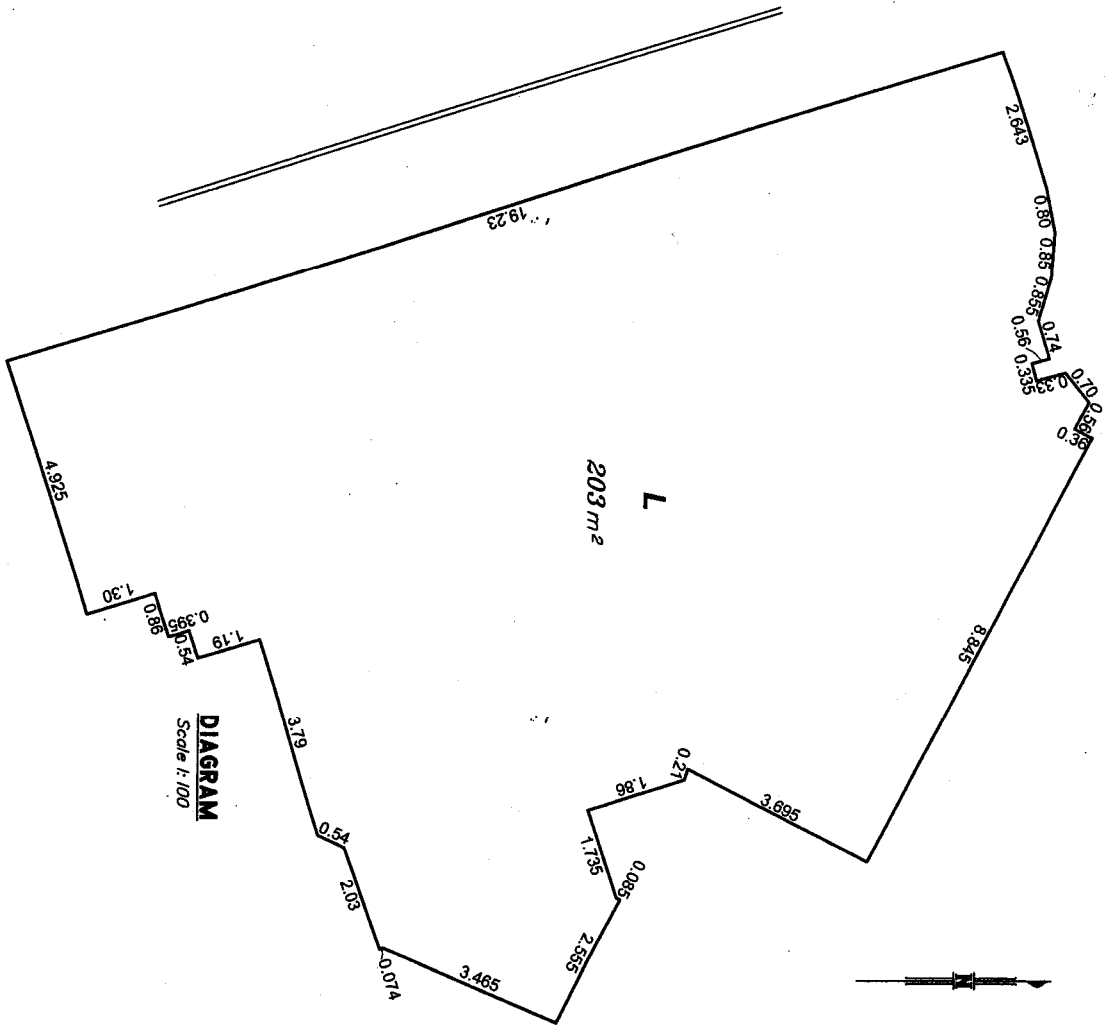
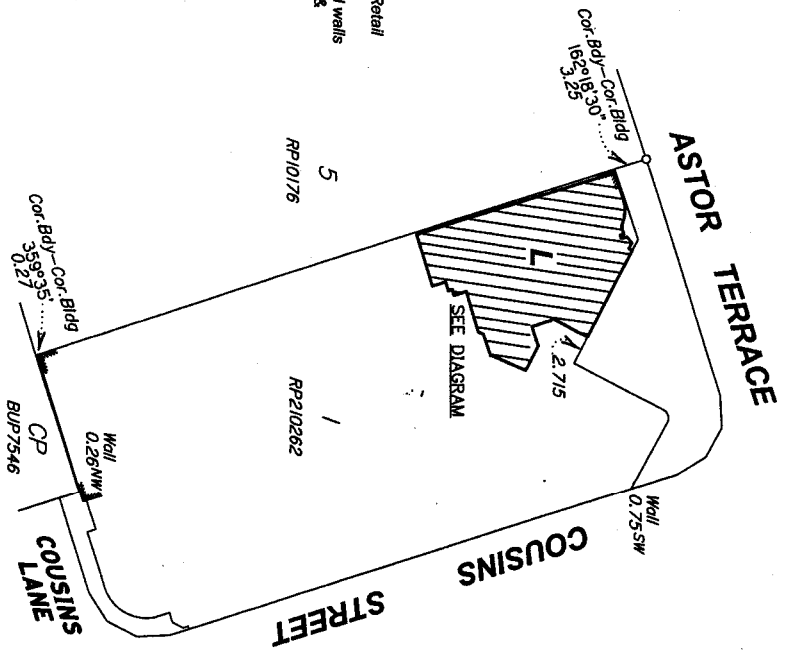

P45 20704L.dwg
 207/04

I, Justin William Davis, Registered Surveyor Land,
 hereby certify that the details shown on this sketch
 plan are correct.

Justin William Davis
 Registered Surveyor Land
 Date 7/7/05