

Prepared by:

JDA Consultants Pty Ltd.

Consulting Surveyors & Town Planners.

ACN 010 272 090

50 Prospect Street, Fortitude Valley

Ph: 07 3252 3777

Fax: 07 3252 1291

Email: jdass@jdaconsultants.net.au

For registration plan MUST be to scale.
(DO NOT REDUCE OR ENLARGE)

Sheet of

PLAN FOR LEASE PURPOSES

Plan Showing :

Area to be leased (Hatched) being part of
Level Three (8th Floor of the 15 Floor Building)
situated on Lot 2 on RP 139280

Locality : Milton

Local Government : Brisbane City

Title Reference : 17494233

Note :

Area calculated as per Net Lettable Area,
Property Council of Australia, (Method of Measurement
March 1997) being measurements taken to the
inside face of external walls & glass, to the inside face of walls
abutting lifts, fire stairs, toilets and services, to the midline of
inter-tenancy walls and to the corridor face of corridors
and Lift Lobbies.

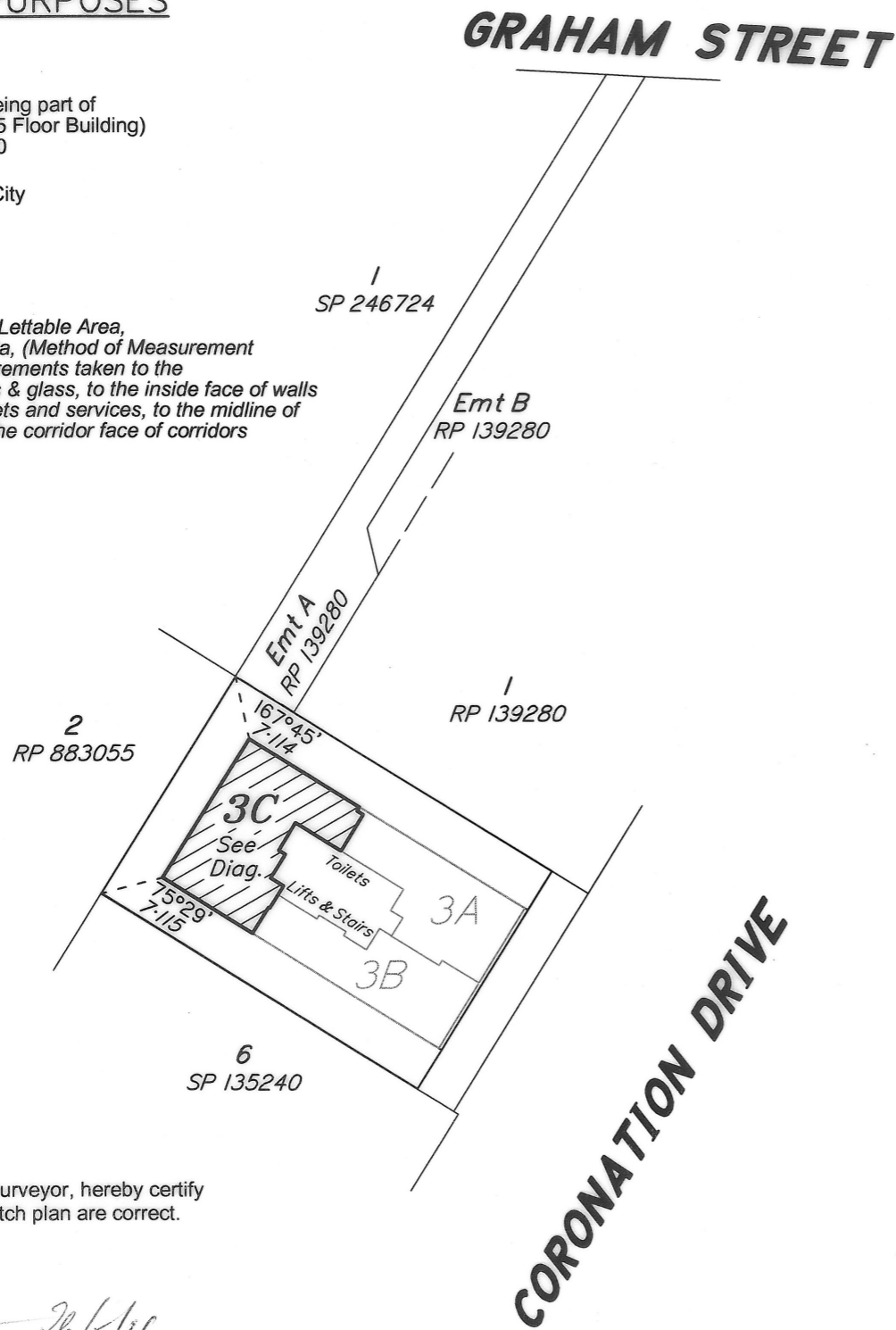

I John de la Couture, Cadastral Surveyor, hereby certify
that the details shown on this sketch plan are correct.

John de la Couture
Cadastral Surveyor
Date 26/5/16

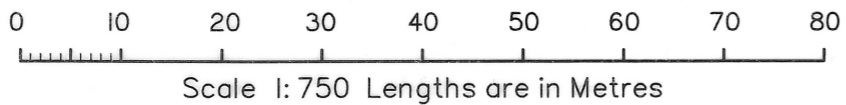

1Z, 202 / 05
202-05_3C.dwg

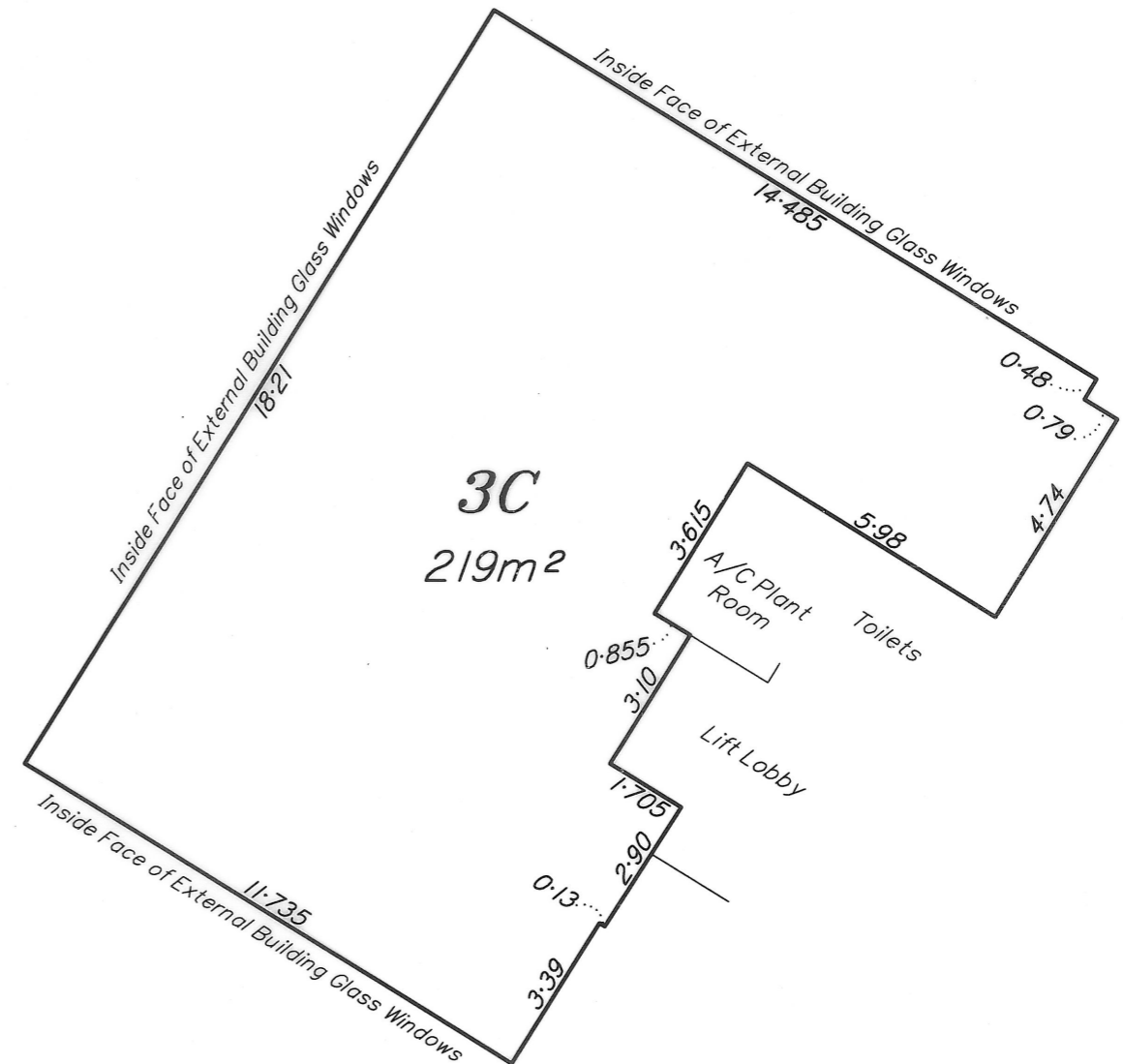

DIAGRAM

