

Prepared by:

**JDA Consultants Pty Ltd.**  
Consulting Surveyors & Town Planners.

ACN 010 272 090  
50 Prospect Street, Fortitude Valley  
Ph: 3252 3777  
Fax: 3252 1291  
Email: jdass@jdaconsultants.net.au

For registration plan MUST be to scale.  
(DO NOT REDUCE OR ENLARGE)

Sheet of

### PLAN FOR LEASE PURPOSES

Areas to be leased (Hatched) being part of the Third Level of the Four Level building situated on Lot 1 on SP246724  
Parish : Enoggera  
County : Stanley  
Current Title Reference : 50864647

**Note :**

Area calculated as per Property Council of Australia, Method of Measurement March 1997, Gross Lettable Area, being measurements to the dominant outside face of building walls and glass.

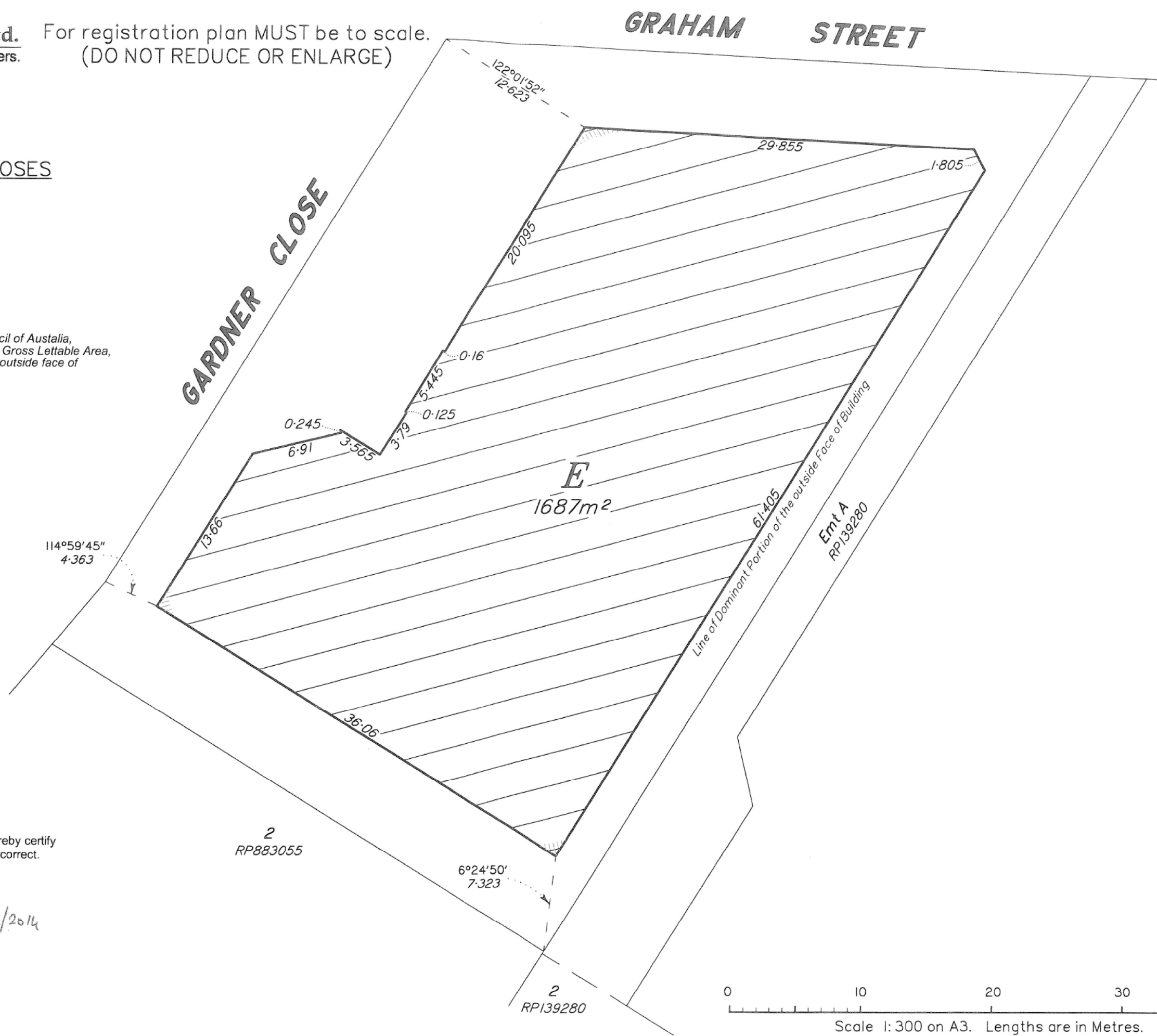

I John Martin Gibson, Cadastral Surveyor, hereby certify that the details shown on this sketch plan are correct.

*[Signature]*  
Cadastral Surveyor

19/12/2014  
Date

1Z, 100 / 06  
10006\_LEASE.dwg (Lease E)

