

Prepared by:

JDA Consultants Pty Ltd.

Consulting Surveyors & Town Planners.

ACN 010 272 090

50 Prospect Street, Fortitude Valley

Ph: 07 3252 3777

Fax: 07 3252 1291

Email: jdass@jdaconsultants.net.au

For registration plan MUST be to scale.
(DO NOT REDUCE OR ENLARGE)

Sheet of

PLAN FOR LEASE PURPOSES

Plan Showing :

Area to be leased (Hatched) being part of the Level Two (7th floor of the 15 Floor Building) situated on Lot 2 on RP 139280

Parish : Enoggera

County : Stanley

Title Reference : 17494233

Note :

Area calculated as per Property Council of Australia, Method of Measurement March 1997, Net Lettable Area. Being measurements taken to the inside of external walls and glass, and walls abutting plant rooms and toilets. To the midline of inter-tenancy walls and to the corridor face of corridor walls and glass.

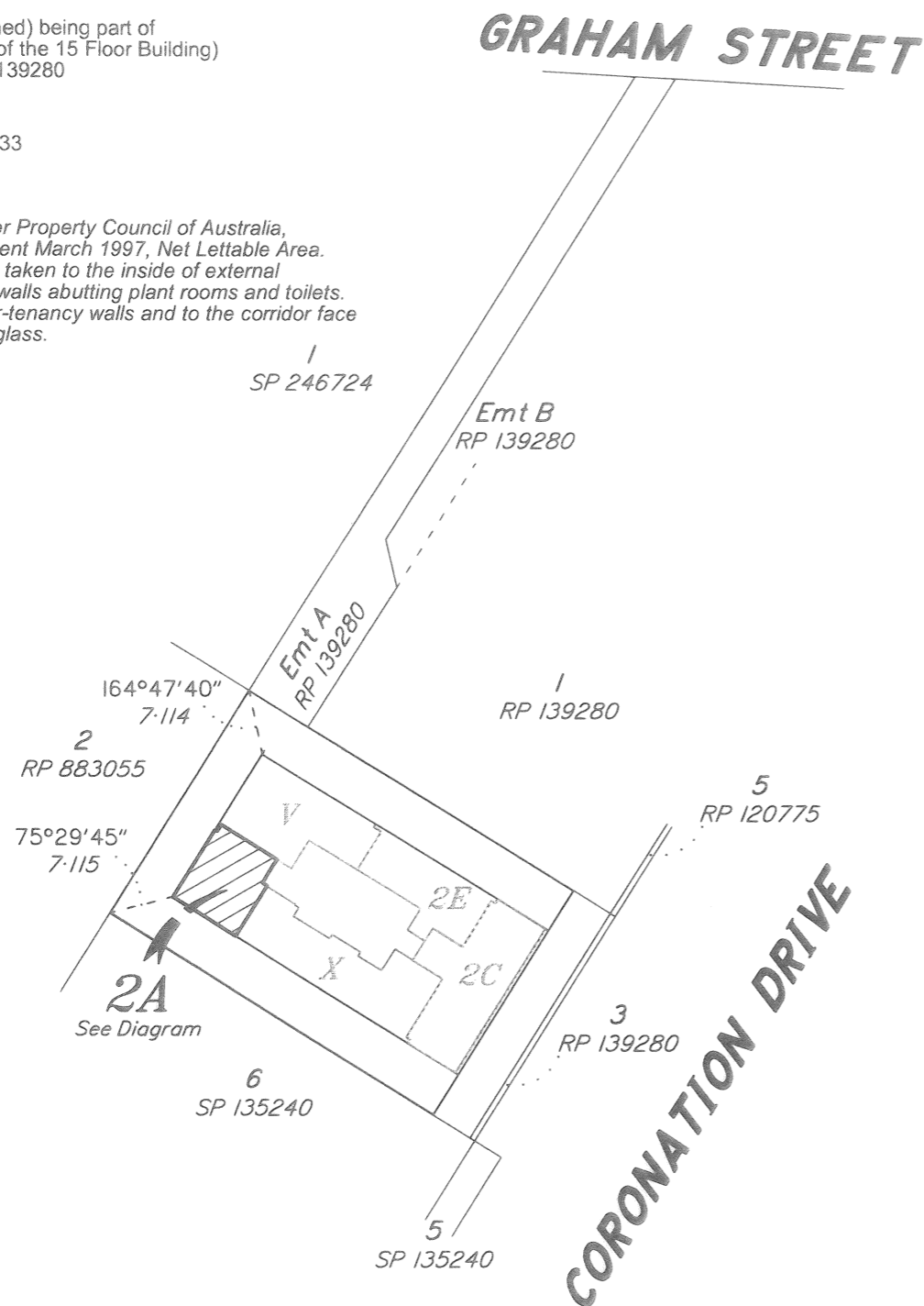

1Z, 202 / 05 - SECOND LEVEL
20205_2A.dwg Scale 1: 750 on A3 Lengths are in Metres.

I John Martin Gibson, Cadastral Surveyor, hereby certify that the details shown on this sketch plan are correct.

[Signature]
Cadastral Surveyor

12/9/12
Date

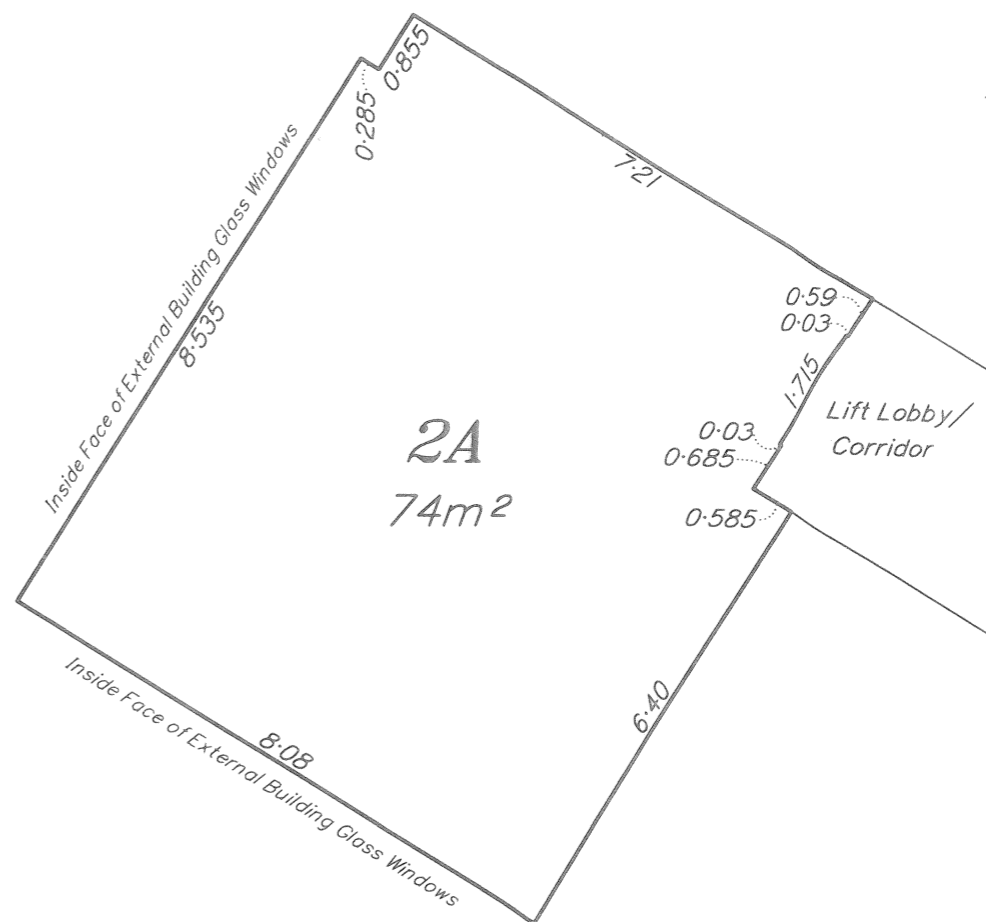

DIAGRAM

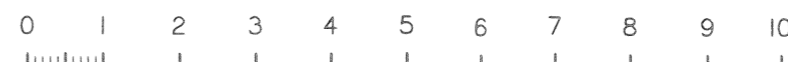

Scale 1: 100 on A3. Lengths are in Metres.