

Prepared by:

**JDA Consultants Pty Ltd.**

Consulting Surveyors & Town Planners.

ACN 010 272 090  
50 Prospect Street, Fortitude Valley  
Ph: 07 3252 3777  
Fax: 07 3252 1291  
Email: jdass@jdaconsultants.net.au

For registration plan MUST be to scale.  
(DO NOT REDUCE OR ENLARGE)

Sheet of

**PLAN FOR LEASE PURPOSES**

Plan Showing :

Area to be leased (Hatched) being part of the Ground Floor of a One Storey Building with Basement situated on Lot 3 on SP 118562  
Locality : Chermside  
Local Government : Brisbane City  
Title Reference : 50263959

Note :

Area calculated as per Property Council of Australia, Method of Measurement March 1997, Net Lettable Area. Being measurements taken to the internal finished surface of external building walls, glass & to walls abutting services, Fire Stairs, Lifts & toilets. To the midline of inter-tenancy walls. Fire Hose Reel Cupboards have been removed from the area of the lease.

I John de LaCouture, Cadastral Surveyor, hereby certify that the details shown on this sketch plan are correct.

*John de LaCouture* 27/9/17  
Cadastral Surveyor Date

The Diagram is on Sheet 2

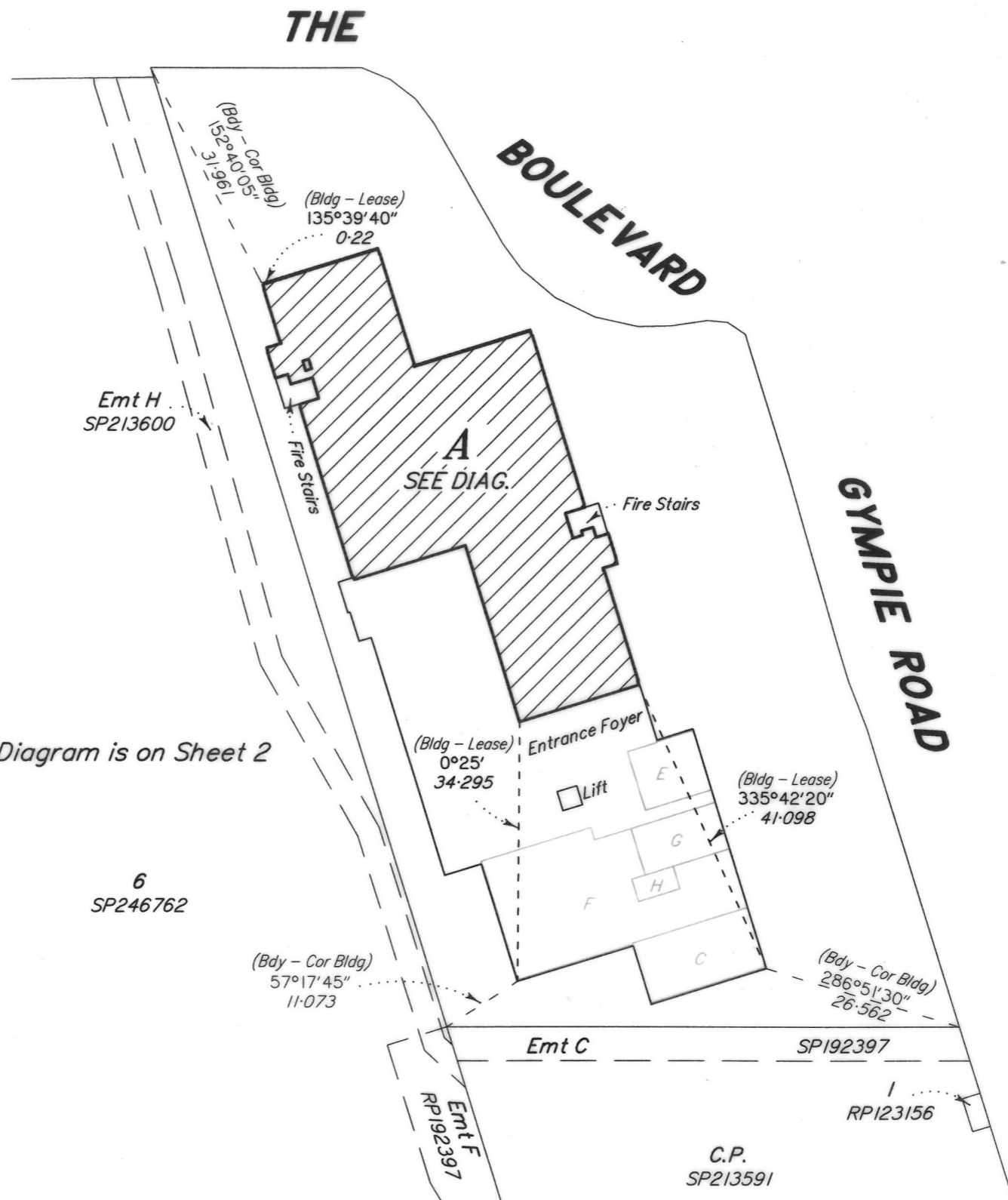

Scale 1: 750 on A3. Lengths are in Metres.

**PLAN FOR LEASE PURPOSES**

For registration plan MUST be to scale.  
 (DO NOT REDUCE OR ENLARGE)

Sheet	of
-------	----

